



Amar Seva Sangam

Child Progress Report

August 2023

Post Box No.001, SulochanaGardens, 10-4-104B
Tenkasi Road,Ayikudy - 627 852. Tenkasi
District,Tamil Nadu, India. Phone: 04633 - 249170,
249180. Email: mail@amarseva.org Website:
www.amarseva.org

Child Details

Name :	M.Dhanush	Date of Admission :	4th Mar 2017
Date of Birth :	28th Apr 2014	Disability :	Intellectual Disability
Age :	9	Gender :	Male

Family Details

Father's Name :	Muthu kumar	Mother's Name :	Mallika
Guardian's Name :	Mallika		
No. of Other Children in the Family :	0	Address :	5/127 , Main road Madathupatti,Tamil Nadu, INDIA, 627862

Intervention Given

Special Education(ID)
Speech
Speech (above6)
FACP 7 to 10 years
Inclusion (above6)
Wee-FIM-Functional (above age 3)
Functional Independence Training

Progress Report

Evaluation No.	Special Education(ID) Score % - Month - Year	Speech RL - EL - Month - Year	Speech (above6) Score % - Month - Year	FACP 7 to 10 years Score % - Month - Year	Inclusion (above6) Score % - Month - Year	Wee-FIM-Functional (above age 3) Score % - Month - Year	Functional Independence Training Score % - Month - Year
1	0.51% - April - 2017	0.00% - 0.00% - April - 2017	73.72% - February - 2022	25.76% - February - 2022	13.60% - January - 2023	53.97% - July - 2023	72.76% - July - 2018
2	27.01% - May - 2018	33.25% - 20.25% - July - 2018	89.10% - September - 2022	34.08% - September - 2022			80% - January - 2019
3	33.50% - February - 2019	11.00% - 12.00% - February - 2019	90.54% - February - 2023	46.24% - February - 2023			77.76% - July - 2019
4	47.86% - August - 2019	94.25% - 77.50% - July - 2019					75.86% - January - 2020
5	47.69% - March - 2020	94.75% - 83.00% - March - 2020					74.52% - December - 2020
6	48.00% - December - 2020	93.75% - 77.75% - January - 2021					76.67% - February - 2022
7	39.06% - July - 2021	93.75% - 80.50% - July - 2021					75.12% - June - 2021
8	56.23% - January - 2022	64.00% - 44.50% - February - 2022					79.17% - September - 2022

Note: Occupational therapy changed as Functional Independence Training

Progress Report Graph

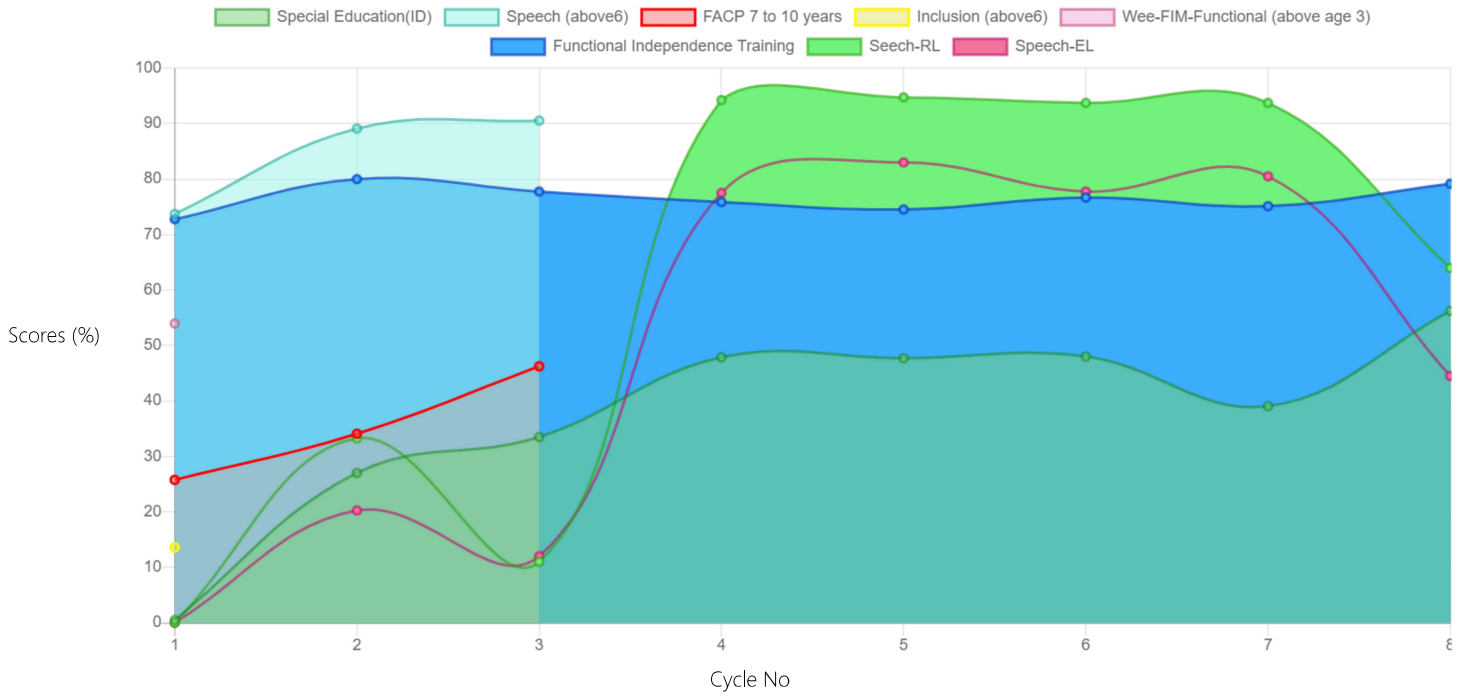

Information:- CP - Cerebral Palsy; SB - Spina bifida; MD - Muscular Dystrophy; CTEV - Clubfoot; ID - Intellectual Disability; CP, MD - Cerebral Palsy/Multiple Disabilities; LV - Low Vision; TB - Total Blind; ADHD - Attention Deficit Hyperactive Disorder; DB - Deaf Blind; RL - Receptive Language; EL - Expressive Language; ICF - International classification of functioning; FACP - Functional assessment checklist for programming; Wee-FIM - Functional Independence Measure; Inclusion - A kind of special education; Voc- Vocational training; Prevoc - Prevocational training

Generated on 4th Aug 2023